

# 23/00240/FUL – CROWHURST KENNELS, SUTTON WOOD LANE, BIGHTON, SO24 9SG

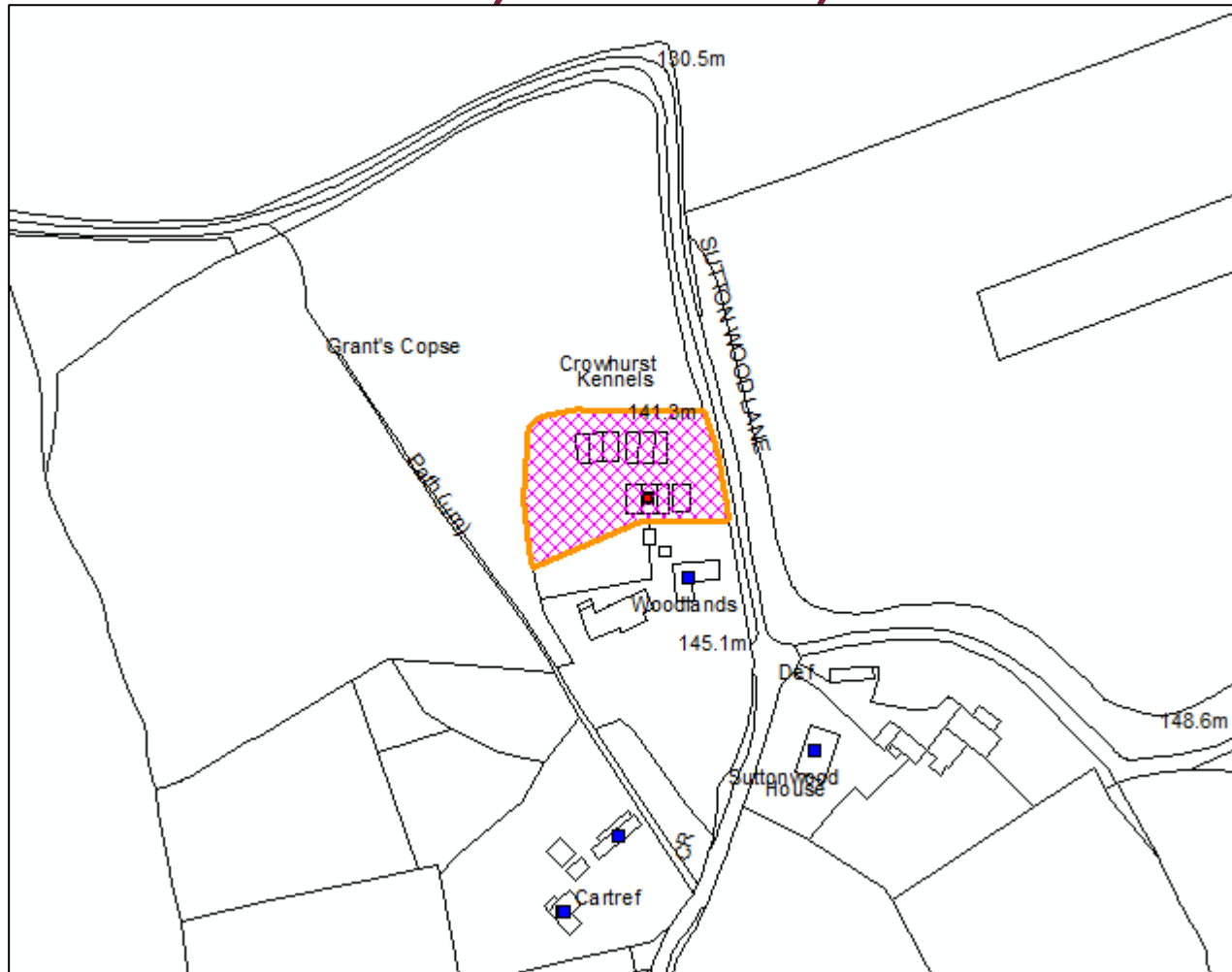

# EXISTING AND PROPOSED BLOCK PLAN



EXISTING BLOCK PLAN

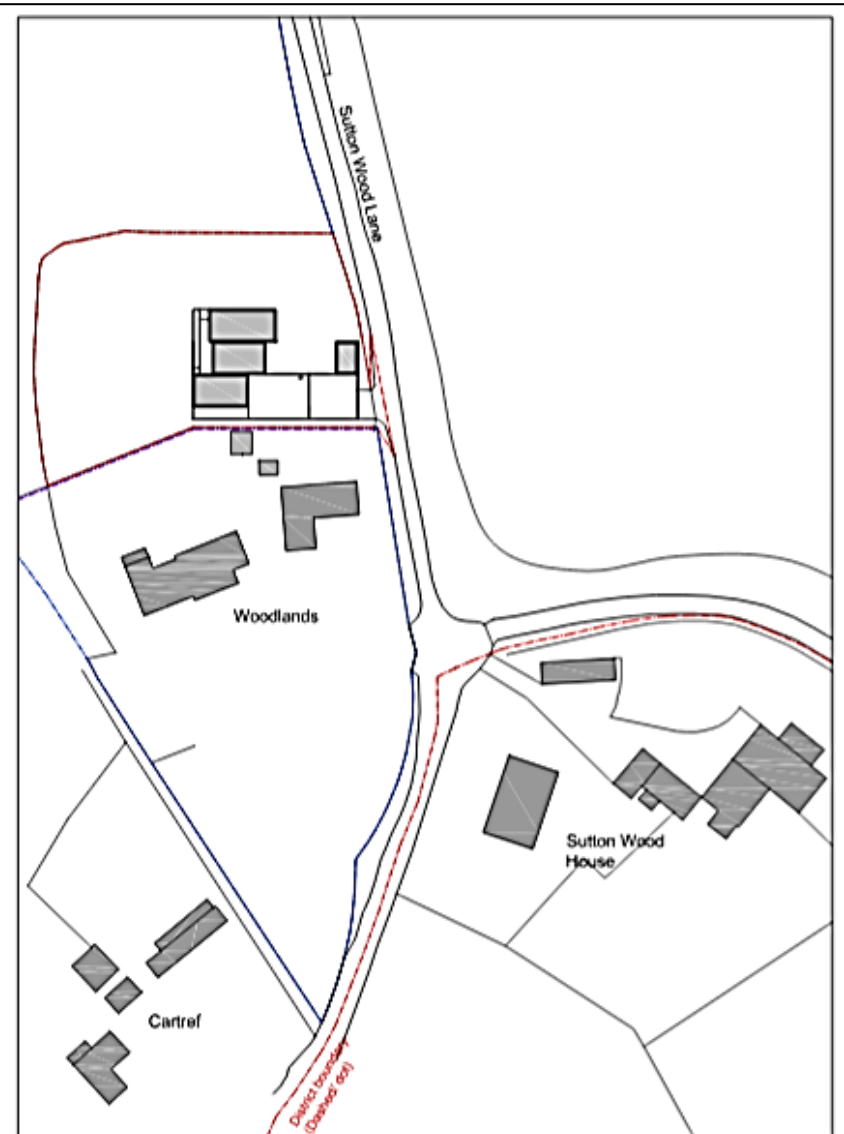

PROPOSED BLOCK PLAN

# PROPOSED SITE PLAN



# PROPOSED FLOOR PLAN

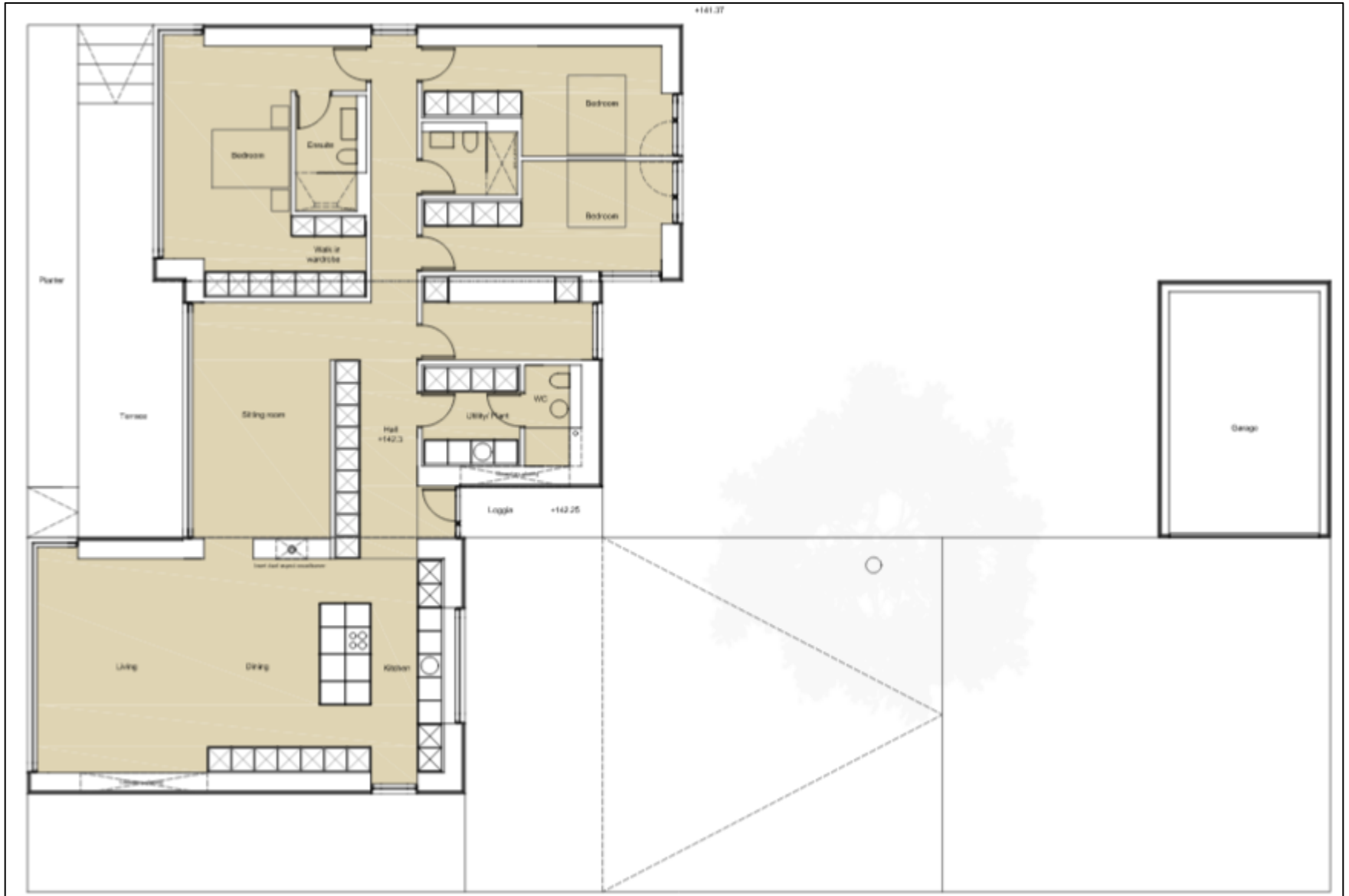

# PROPOSED ROOF PLAN

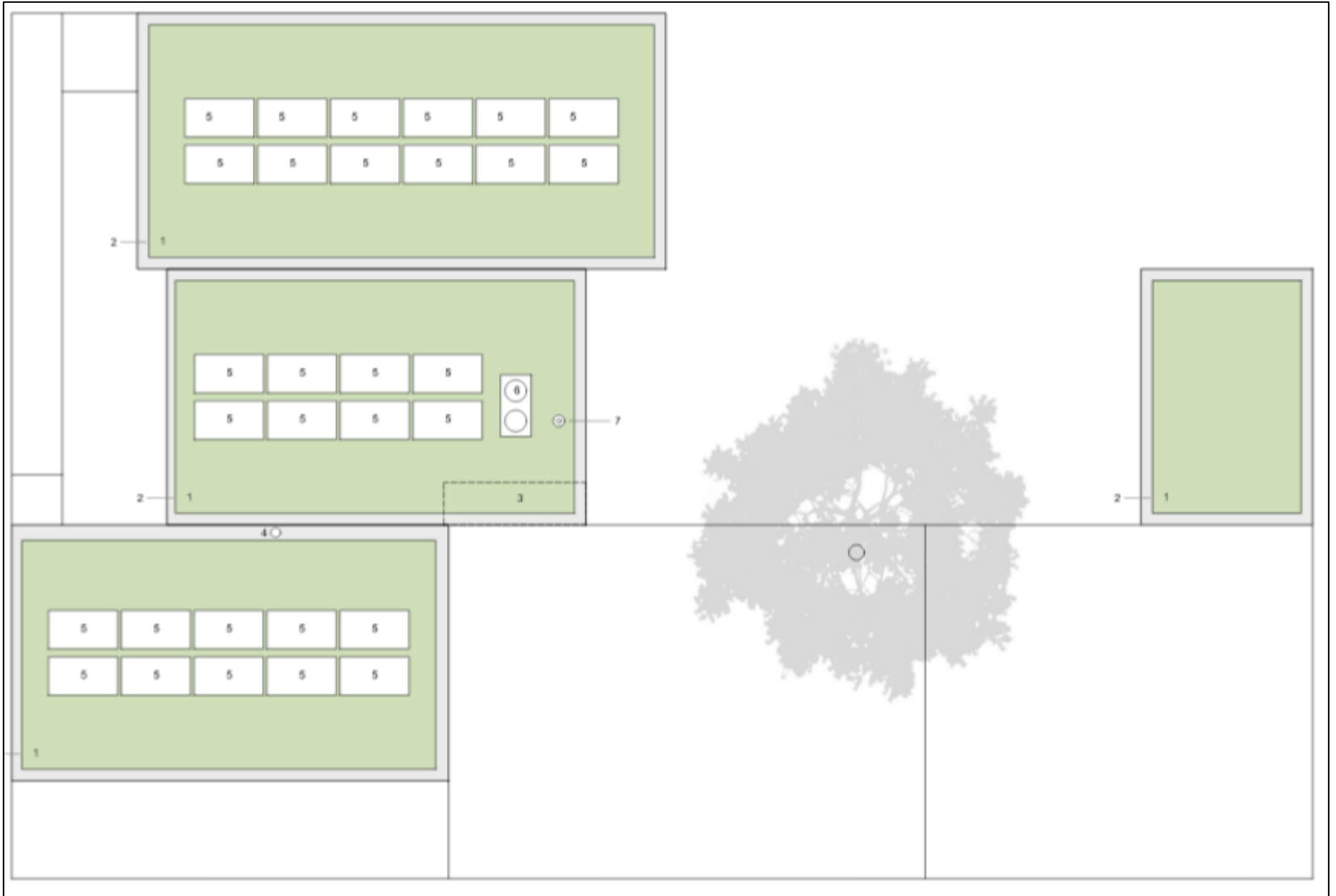

# PROPOSED NORTH ELEVATIONS



# PROPOSED SOUTH ELEVATION

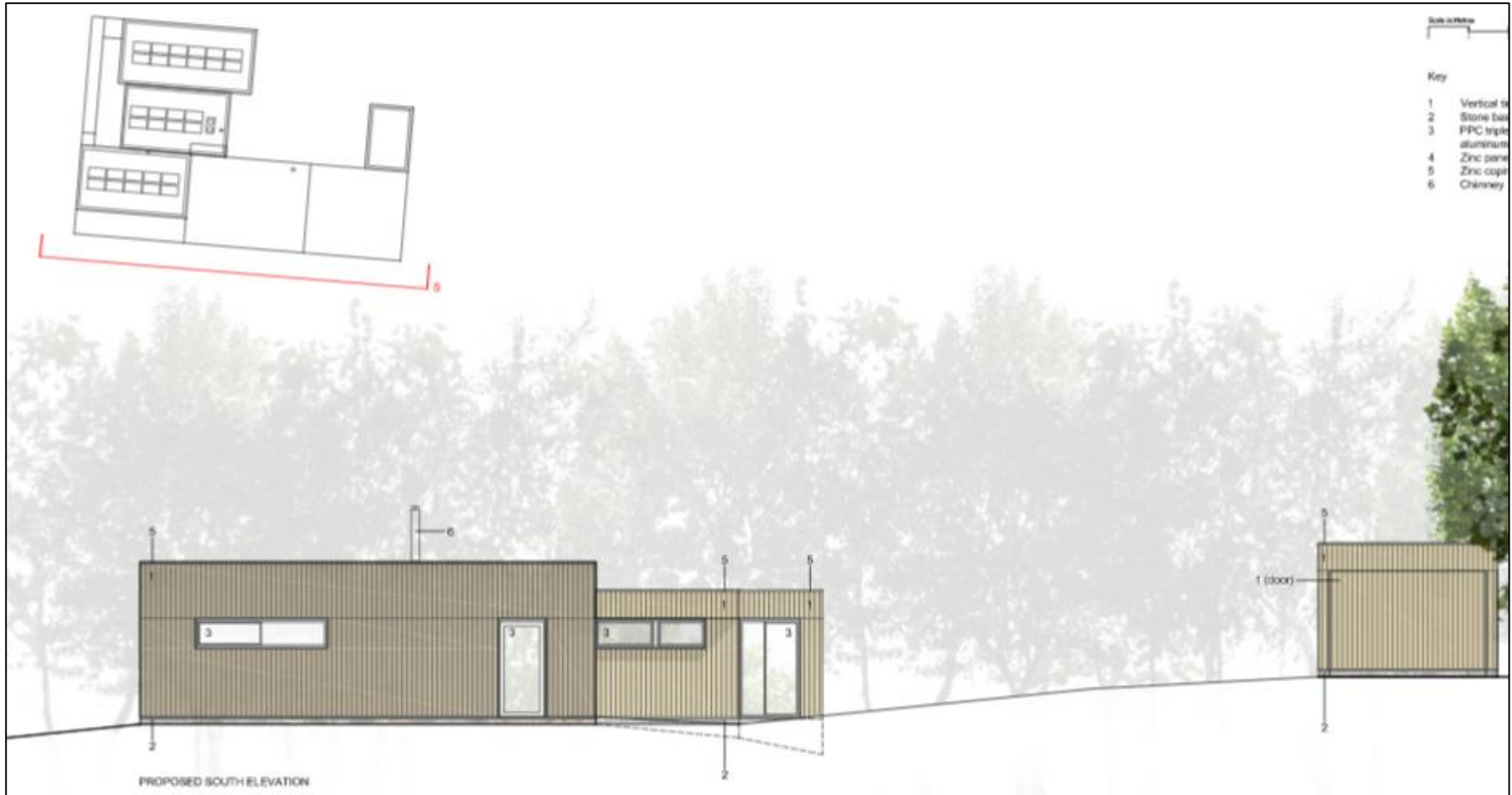

# PROPOSED WEST ELEVATIONS





# PROPOSED EAST ELEVATIONS

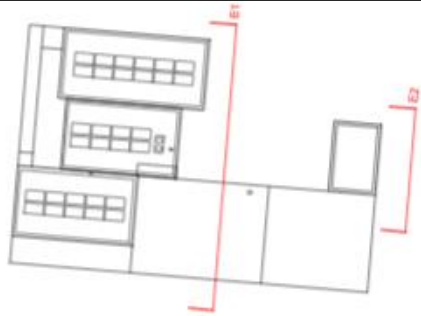

PROPOSED EAST ELEVATION 1

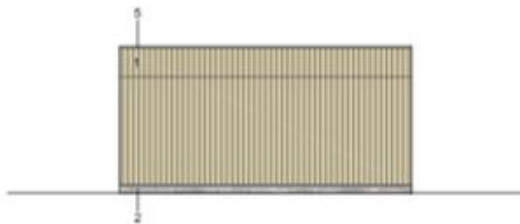

PROPOSED EAST ELEVATION 2 (Garage)

# PROPOSED SITE SECTION



# PROPOSED LANDSCAPING PLAN





# PHOTOS

**View of kennels from Woodlands house  
(looking north)**



**View of kennels from Woodlands house  
(looking north)**





# PHOTOS

**View of rear of Woodlands house (looking west towards ancient woodland)**



**View of ancient woodland from rear of Woodlands house (looking west and north)**



# PHOTOS

**View of kennels from rear of Woodlands house (looking east)**



**View of ancient woodland from rear of Woodlands house (looking west and north)**





# PHOTOS

**View of kennels from rear of Woodlands house (looking east)**



**View of rear of kennels and eastern site boundary (Sutton Wood Lane)**





# PHOTOS

**View of kennels looking north**



**View of kennels adjacent to ancient woodland on northern boundary**



# PHOTOS

**View of Woodlands house from the south east (Google 2016)**





# PHOTOS

**View of Crowhurst Kennels entrance from the east (Google 2016)**





# PHOTOS

View approaching site entrance from the north (Google 2016)

